

FRONT ELEVATION.

SCALE - 1" = 8' 0" / 1CM = 1METRE.

SECTION - AB.

PLAN SHOWING THE PROPOSED EXTENSION OF DWELLING HOUSE OF

THIRU. M.V. PACHAIRAPPAN IN PLOT NO. 123. S.No. 75/2 OF NO. 129. PAMMAL

VILLAGE. SAIDAPET TALUK. CHINGLEPUT DISTRICT.

DOOR NO. M.G.R. ROAD. ARINCNAR ANNANAGAR. PAMMAL. MADRAS-75.

PAMMAL TOWN PANCHAYAT.

LAY-OUT APPD. IN LPDM/DTP. NO. 17/69. DT. 3-6-69.

OWNER. LICENSED SURVEYOR.

m. Pachairappan

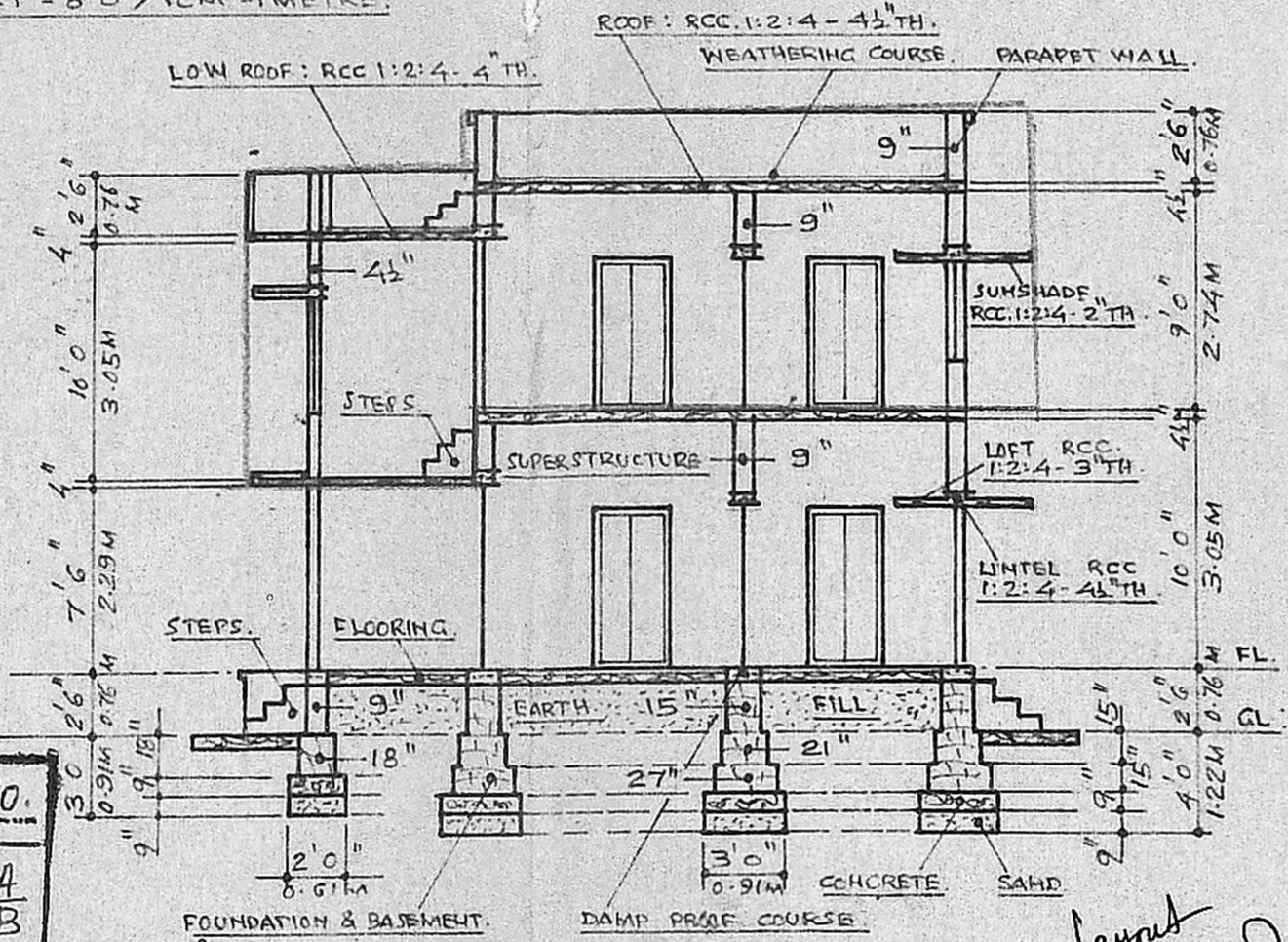
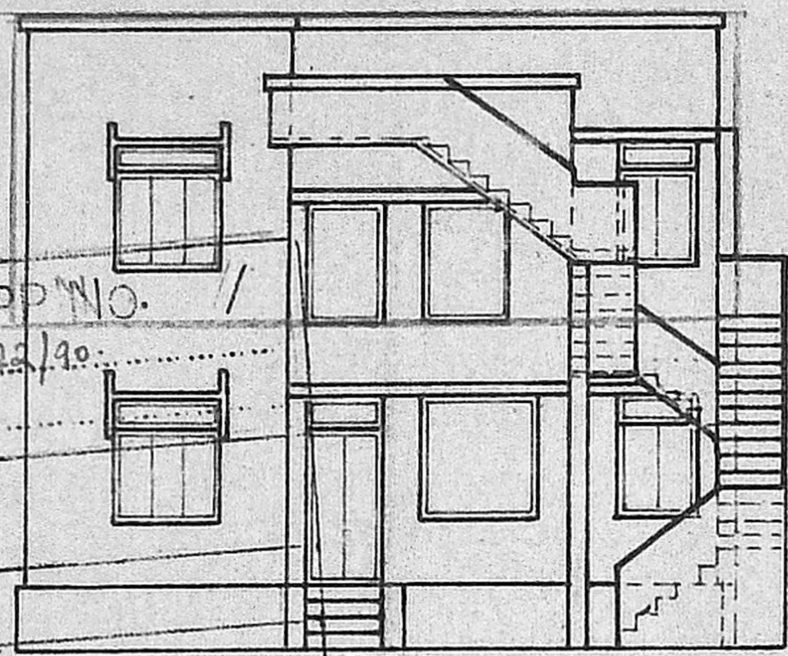
D. S. Parthasarathy
 Civil Engineer Licensed Surveyor No. 116
 CORPORATION OF MADRAS
 4, Chengalavara Maistry St.,
 KAMALINGAPURAM. MADRAS-11



JOINERY SCHEDULE.

GG	GATE GRILL	5' 0" x 4' 0"
DG	DOOR GRILL	7' 6" x 3' 3"
D1	DOOR	7' 6" x 3' 3"
D2	DOOR	6' 6" x 3' 3"
D3	DOOR	6' 6" x 2' 6"
W1	WINDOW	5' 0" x 4' 6"
W2	WINDOW	4' 0" x 4' 6"
W3	WINDOW	5' 0" x 3' 0"
W4	WINDOW	4' 0" x 3' 0"
WJ1	WINDOW JOLLY	6' 0" x 4' 0"
WJ2	WINDOW JOLLY	6' 0" x 4' 0"
VI	VENTILATOR	2' 0" x 6' 0"
DC	DISPLAY CUP-BOARD	6' 6" x 3' 0"
CI	CUP-BOARD	6' 6" x 3' 0"
S1	SHELF	6' 6" x 3' 0"
S2	SHELF	6' 6" x 3' 0"

BRIEF SPECIFICATIONS.

1. CONCRETE IN FOUNDATION : 15" SJC. IN CM 1:4:8.
2. FOUNDATION & BASEMENT WITH RANDOM RUBBLE AND SUPERSTRUCTURE WITH BRICKS IN CM. 1:6.
3. DAMP PROOF COURSE: PLINTH BEAM RCC 1:2:4 - 4 1/2" TH.
4. ROOF. RCC. 1:2:4 - 4 1/2" TH. - WEATHER PROOFED.
5. ALL OTHER WORKS - LINTEL, LOFT, SUNSHADE, COLUMN, BEAM ARE RCC. 1:2:4.
6. DOORS & WINDOWS ARE OF BEST COUNTRY WOOD - PAINTED.
7. WALLS PLASTERED WITH CM 1:4 - 1/2" TH. ; COLOUR WASHED.
8. FLOORING : 1 1/2" SJC IN CM 1:4:8 - 4 1/2" TH. TOP FINISH WITH CM 1:4 - 1/2" TH SMOOTHENED.
9. WATER SUPPLY - 4" DIA x 25 DEEP WELL - EXISTING.
10. LIGHTING - ELECTRIFIED.
11. SANITATION - FOL CONNECTED TO SEPTIC TANK - EXISTING.

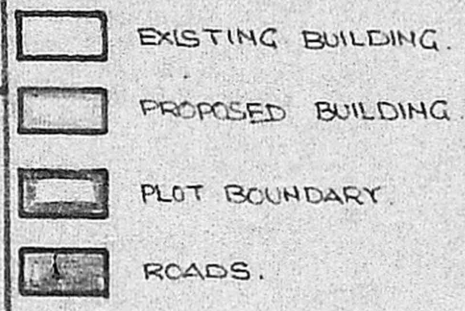

AREA OF EXISTING BUILDING IN G.F.	725 S.FT.
AREA OF PROPOSED BUILDING.	67.36 S.MTS.
AREA OF PLOT.	2535.5 FT / 235.5 S.MTS.

ORIGINAL BUILDING PLAN APPROVED IN BA No 366/80-81 DATED 21-3-81 BY THE EXECUTIVE OFFICER PAMMAL TOWN PANCHAYAT.

Planning Permit No. **A/849/90.**

APPROVED

SUBJECT TO THE CONDITIONS IN THIS OFFICE LETTER.

No. **A/1982/90** D. No. **B-7-90**

FOR THE MADRAS METROPOLITAN DEVELOPMENT AUTHORITY

MADRAS METROPOLITAN DEVELOPMENT AUTHORITY

1279

DINING. 10' 0" / 3.05M

KITCHEN. 12' 0" / 3.66M

HALL. 16' 0" / 4.88M

BED. 10' 0" / 3.05M

VERANDAH

STAIR CASE - EXISTING

STAIR CASE - PROPOSED

STAIR CASE - EXISTING

STAIR CASE - EXISTING

STAIR CASE - EXISTING

STAIR CASE - EXISTING

LOFT ABOVE - RCC 1:2:4 - 3" TH

POOJA. STORE. TOILET.

DRAWING

BED. SIT-OUT.

STAIR CASE - EXISTING

STAIR CASE - EXISTING

STAIR CASE - EXISTING

STAIR CASE - EXISTING

STAIR CASE - EXISTING

STAIR CASE - EXISTING

STAIR CASE - EXISTING

STAIR CASE - EXISTING

STAIR CASE - EXISTING

STAIR CASE - EXISTING

STAIR CASE - EXISTING

SITE PLAN.

SCALE 1" = 24' 0" / 1CM = 3METRES.

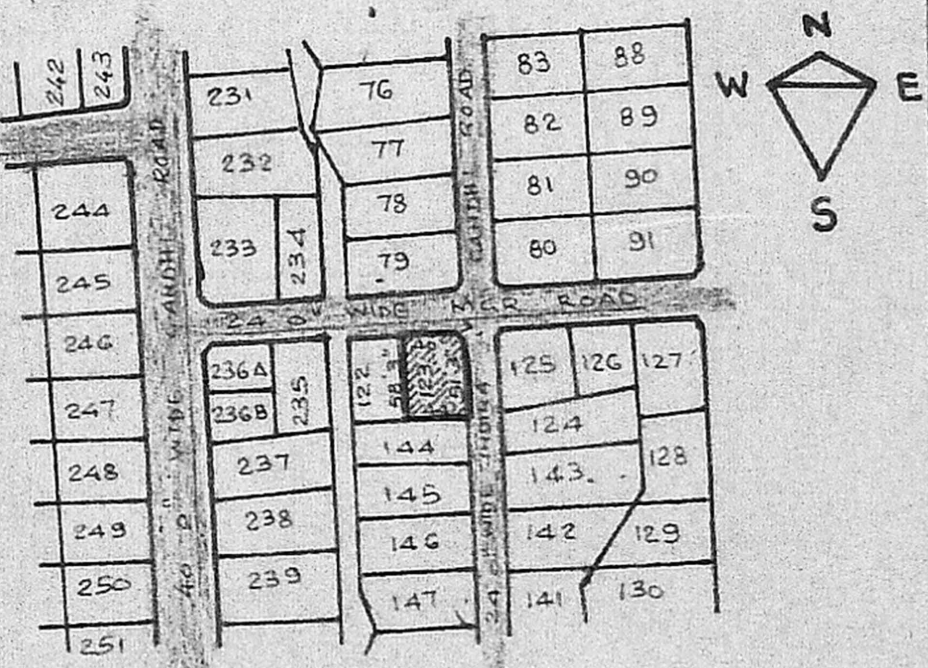
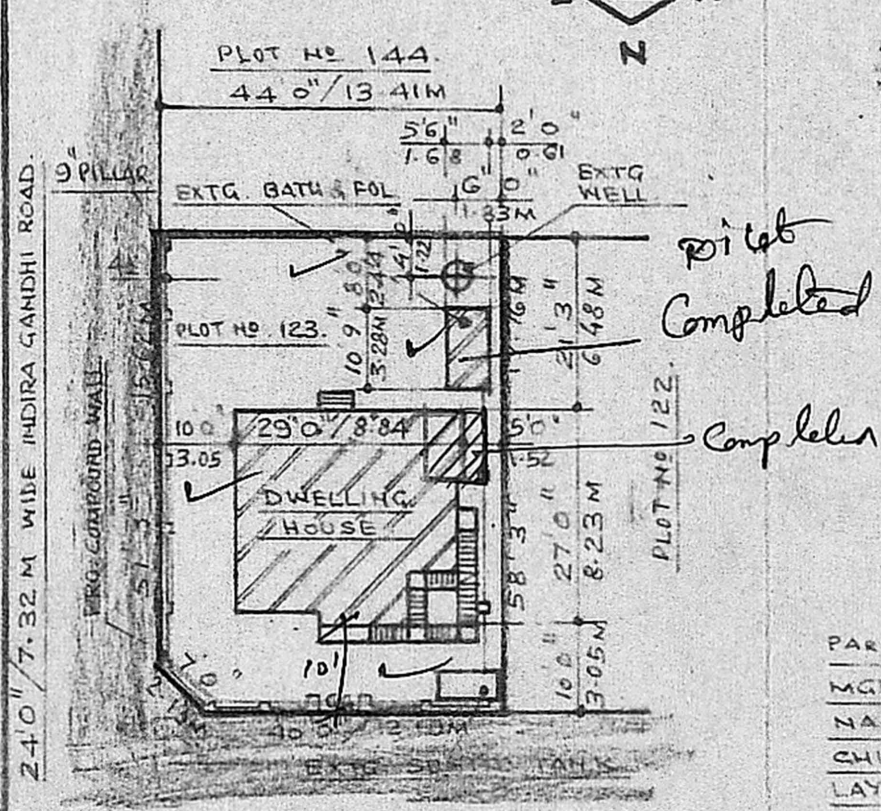

PART PLAN SHOWING PLOT NO 123 IN S.No. 75/2 MGR ROAD ARINCNAR ANNA NAGAR (EX. BHARATH NAGAR) IN 129 PAMMAL VILLAGE, SAIDAPET TALUK, CHINGLEPUT DISTRICT, MADRAS. GOO75 LAY-OUT APPROVED IN LPDM/DTP NO. 17/69 DT. 3-6-69.

SCALE 1" = 133' 0" / 1CM = 10METRES.

KEY PLAN.

COMPOUND WALL.

SCALE 1" = 8' 0" / 1CM = 1METRE.

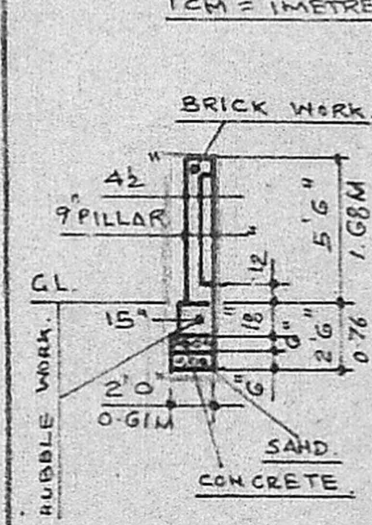

BUILDING PLAN - GROUND FLOOR.

BUILDING PLAN - FIRST FLOOR.

24' 0" / 7.32M WIDE MGR - ROAD

SCALE 1" = 133' 0" / 1CM = 10METRES.

KEY PLAN.

COMPOUND WALL.